

MAT-SU Clearing Base Bid MP 176 - MP 177.65



1/11/2023, 11:47:35 AM

1:36,112

- Milepost - Tenths
- Track Centerline
- ARRC Boundary
- Traced Blanket Utility Permits
- Fee Ownership
- Deed parcels

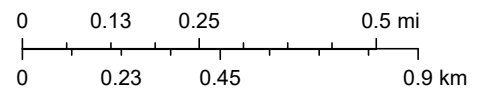

Source: Esri, Maxar, Earthstar Geographics, and the GIS User Community

MAT-SU Clearing Base Bid MP 180 - MP 182.1

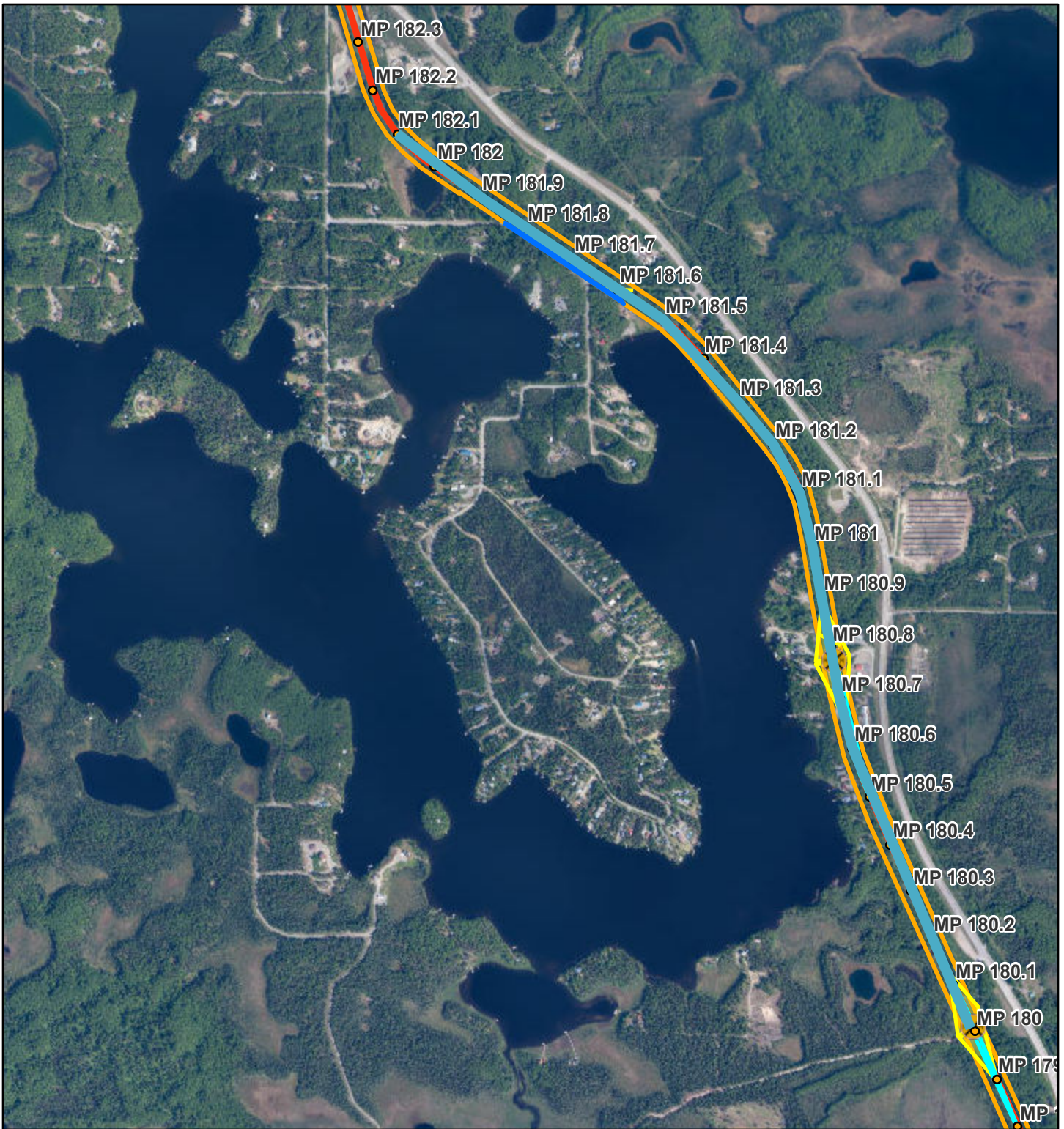

1/11/2023, 11:44:49 AM

1:36,112

- | | |
|---------------------------|----------------------------------|
| Permit | Sight Triangle |
| — Other | ▭ Moving |
| ● Milepost - Tenths | ▨ Stopped |
| Alaska Railroad Crossings | — Track Centerline |
| ⊗ Permit | — Permit Lines |
| | — Traced Blanket Utility Permits |

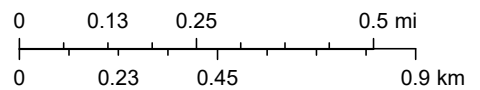

Source: Esri, Maxar, Earthstar Geographics, and the GIS User Community

Web AppBuilder for ArcGIS

MAT SU Clearing - ADD-ALT #1 MP 182.75 - 184.41

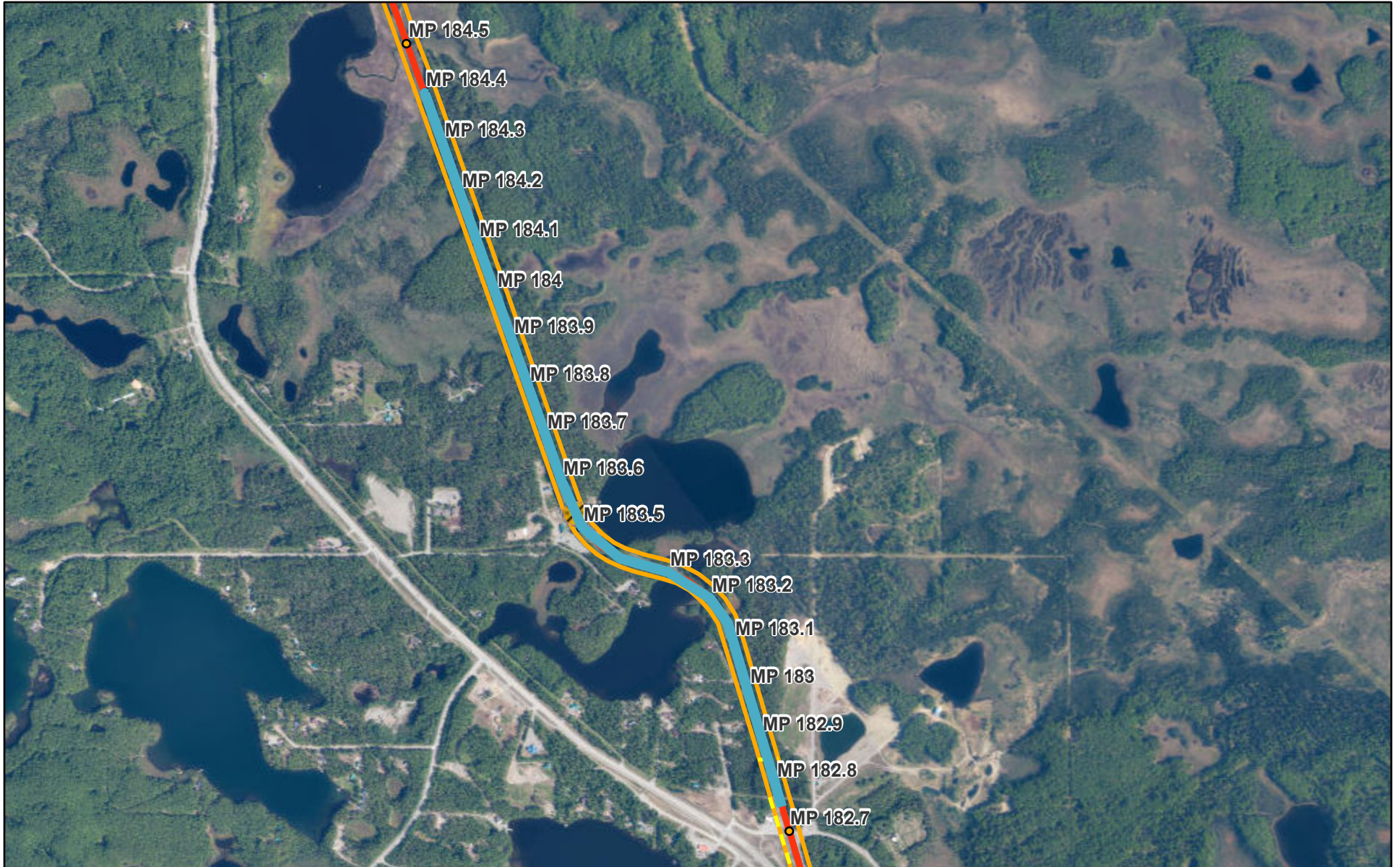

1/12/2023, 10:27:16 AM

- Milepost - Tenths
- Track Centerline
- Traced Blanket Utility Permits
- Fee Ownership
- Deed parcels
- ARRC Boundary
- Permit

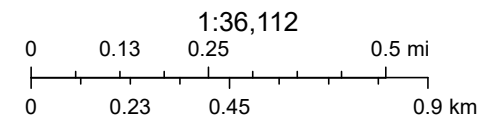

Source: Esri, Maxar, Earthstar Geographics, and the GIS User Community

MAT SU Clearing - ADD-ALT #2 MP 186.69 - 188.20

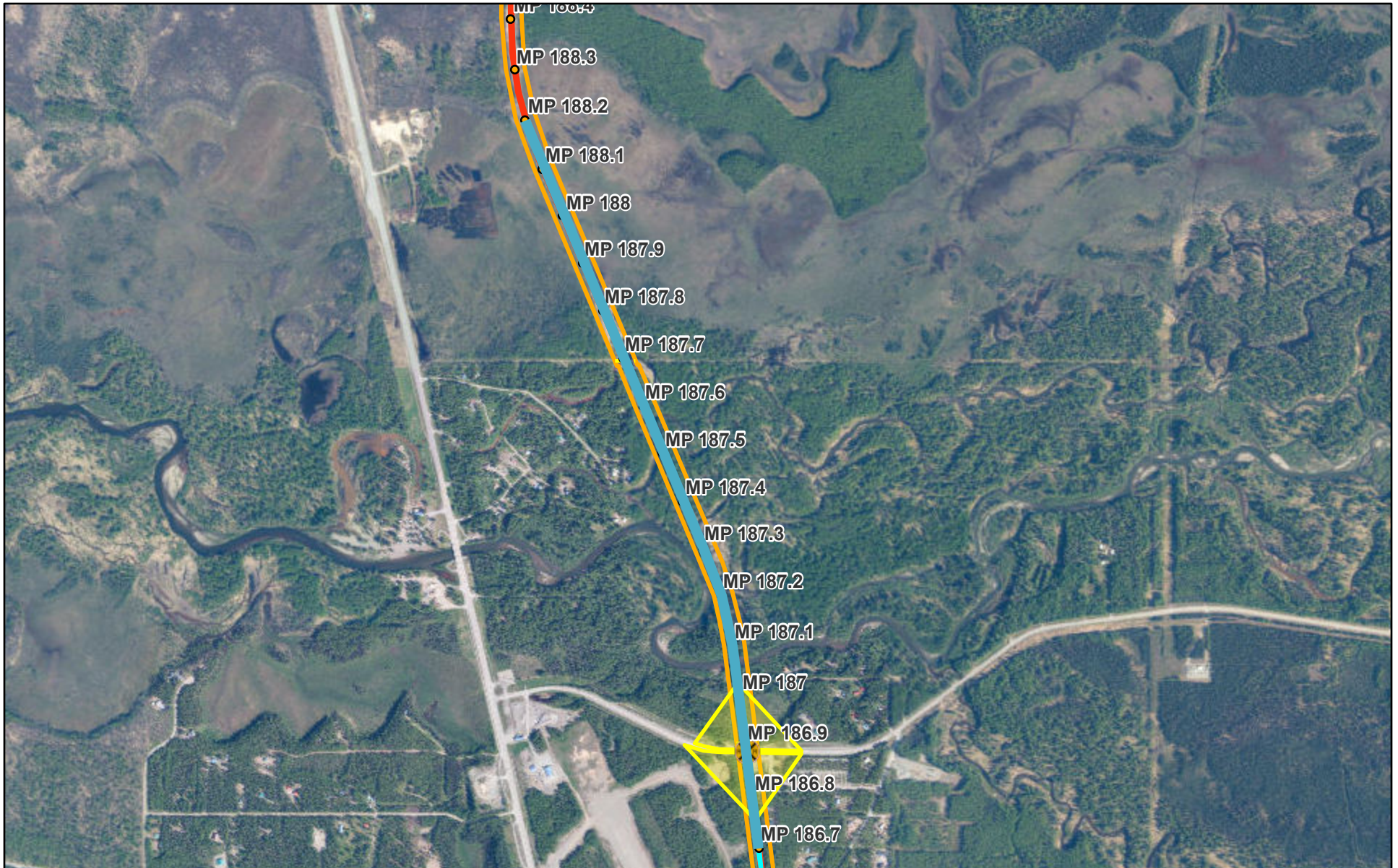

1/12/2023, 11:46:07 AM

- Milepost - Tenths
- Sight Triangle
- Moving
- Stopped
- ⊗ Permit
- Track Centerline
- Traced Blanket Utility Permits
- ARRC Boundary
- Fee Ownership
- Deed parcels

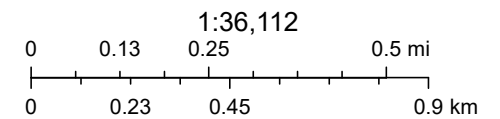

Source: Esri, Maxar, Earthstar Geographics, and the GIS User Community